

# APPENDIX 1: BROMLEY MARKET KIOSKS

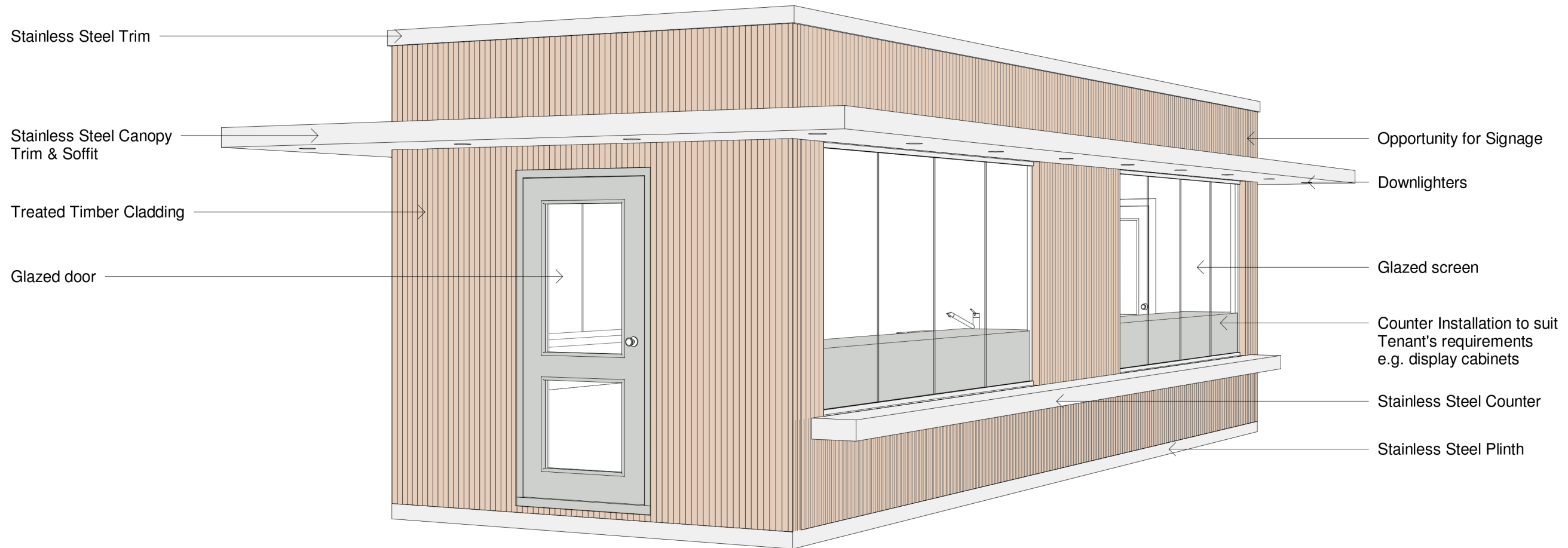

ECD COMPUTER FILE

## NOTES

1. All dimensions to be checked by the Contractor before construction proceeds and prior to the fabrication of any component.
2. Any discrepancies between the drawing, the Specification, the Schedule of Works and site conditions shall be brought to the attention of the Architect for resolution prior to placing orders or to construction.
3. All building works are to be carried out in accordance with current British/European Standards and the Building Regulations.
4. Refer to Structural Engineer's drawings, details and specification for all structural components.
5. Refer to Mechanical & Electrical Engineer's drawings, schedules and specifications for all services.
6. Manufacturers guidance and recommendations to be followed for installation of all construction components.
7. All dimension to be in millimetres unless otherwise specified.
8. This drawing is to be read in conjunction with the NBS Specifications.

REVISION	DRAWN BY	CHECKED	DATE	DESCRIPTION
D	SK	LP	23.10.17	COLOUR ADDED
C	SK	LP	20.10.17	REVISED TO COMMENTS RECEIVED 20.10.17
B	SK	DJ	19.10.17	REVISED TO COMMENTS RECEIVED 18.10.17
A	SK	DJ	16.10.17	ISSUED FOR CLIENT SIGN OFF
-	SK	DJ	03.10.17	FIRST ISSUE

## DRAWING ISSUE

CONCEPT

CLIENT

LONDON BOROUGH OF BROMLEY



Studio 3 Blue Lion Place  
London SE1 4PU  
t: 020 7939 7500  
f: 020 7939 7501  
e: ecd@ecd.co.uk  
w: www.ecd.co.uk

## PROJECT TITLE

BROMLEY HIGH STREET

## DRAWING TITLE

PROPOSED 3D VIEW - LARGE KIOSK

SCALE	DRAWN
@ A3	SK
DATE	CHECKED
28/09/17	DJ
DWG REF	REVISION
P-17-AB0304- 201	D

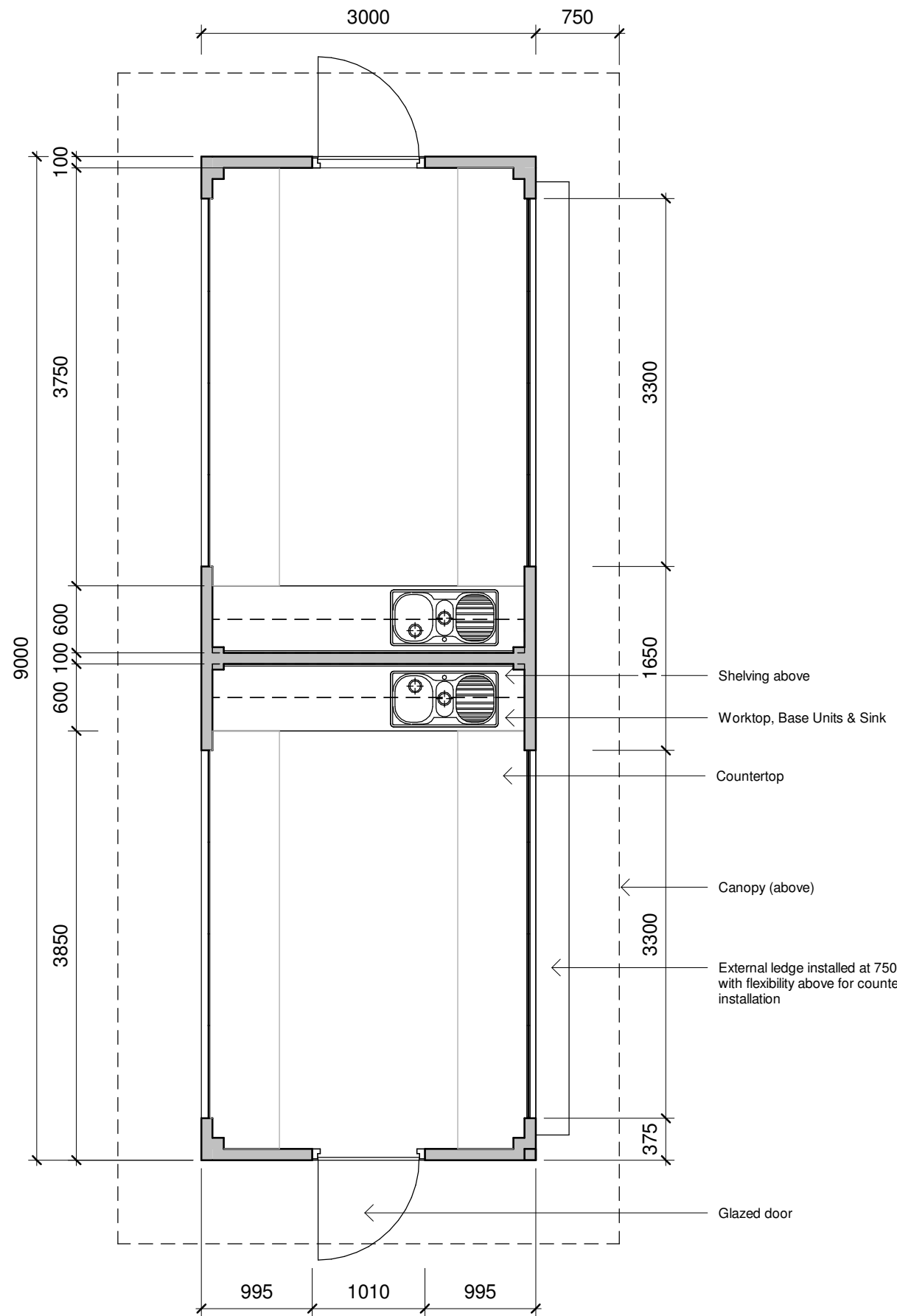

ECD COMPUTER FILE

NOTES

1. All dimensions to be checked by the Contractor before construction proceeds and prior to the fabrication of any component.
2. Any discrepancies between the drawing, the Specification, the Schedule of Works and site conditions shall be brought to the attention of the Architect for resolution prior to placing orders or to construction.
3. All building works are to be carried out in accordance with current British/European Standards and the Building Regulations.
4. Refer to Structural Engineer's drawings, details and specification for all structural components.
5. Refer to Mechanical & Electrical Engineer's drawings, schedules and specifications for all services.
6. Manufacturers guidance and recommendations to be followed for installation of all construction components.
7. All dimension to be in millimetres unless otherwise specified.
8. This drawing is to be read in conjunction with the NBS Specifications.

C	SK	DJ	20.10.17	REVISED TO COMMENTS RECEIVED 20.10.17
B	SK	DJ	16.10.17	ISSUED FOR CLIENT SIGN OFF
A	SK	LP	06.10.17	REVISED TO COMMENTS 03.10.17
	SK	DJ	03.10.17	FIRST ISSUE

REVISION	DRAWN BY	CHECKED	DATE	DESCRIPTION

DRAWING ISSUE  
**CONCEPT**  
 CLIENT

LONDON BOROUGH OF BROMLEY



Studio 3 Blue Lion Place  
 London SE1 4PU  
 t: 020 7939 7500  
 f: 020 7939 7501  
 e: ecda@ecda.co.uk  
 w: www.ecda.co.uk

PROJECT TITLE  
**BROMLEY HIGH STREET**

DRAWING TITLE  
**PROPOSED LAYOUT - LARGE KIOSK**

SCALE	DRAWN
1 : 50 @ A3	SK
DATE	CHECKED
09/28/17	DJ
DWG REF	REVISION
P-17-AB0304- 101	C

NOTES

1. All dimensions to be checked by the Contractor before construction proceeds and prior to the fabrication of any component.
2. Any discrepancies between the drawing, the Specification, the Schedule of Works and site conditions shall be brought to the attention of the Architect for resolution prior to placing orders or to construction.
3. All building works are to be carried out in accordance with current British/European Standards and the Building Regulations.
4. Refer to Structural Engineer's drawings, details and specification for all structural components.
5. Refer to Mechanical & Electrical Engineer's drawings, schedules and specifications for all services.
6. Manufacturers guidance and recommendations to be followed for installation of all construction components.
7. All dimension to be in millimetres unless otherwise specified.
8. This drawing is to be read in conjunction with the NBS Specifications.

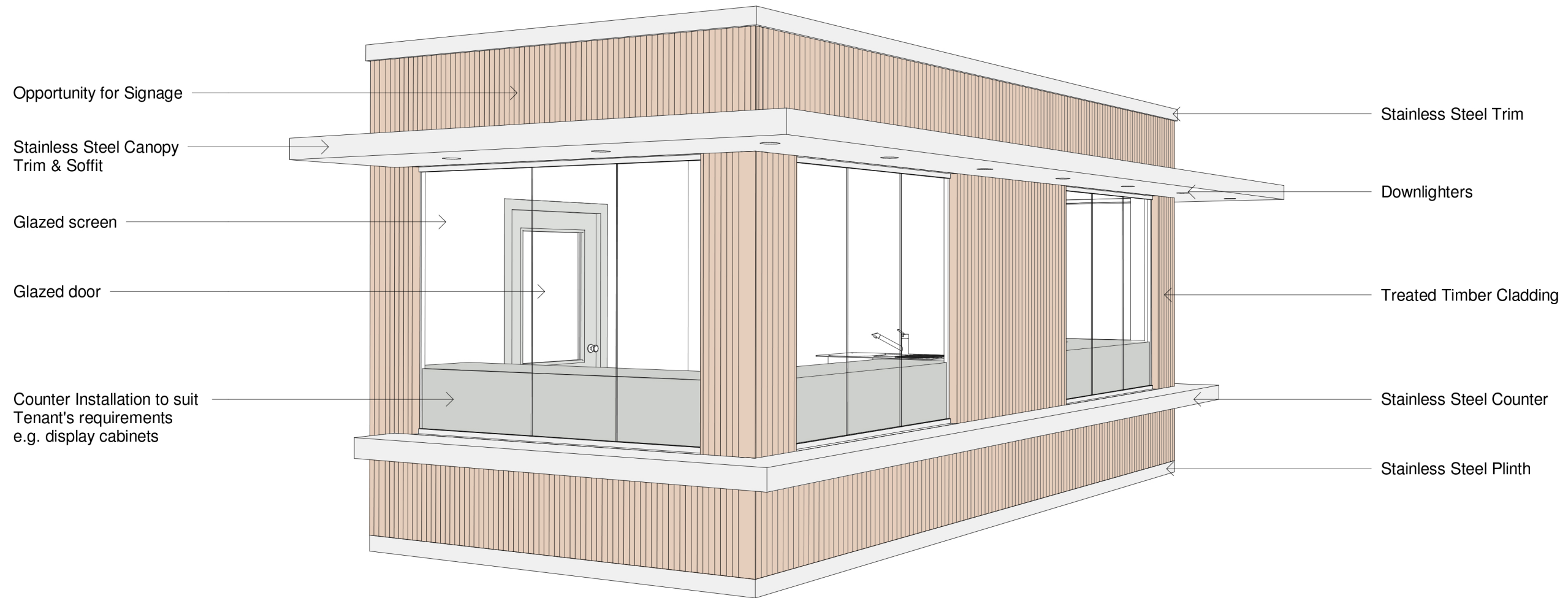

E	SK	LP	23.10.17	COLOUR ADDED
D	SK	LP	20.10.17	REVISED TO COMMENTS RECEIVED 20.10.17
C	SK	DJ	19.10.17	REVISED TO COMMENTS RECEIVED 18.10.17
B	SK	DJ	16.10.17	ISSUED FOR CLIENT SIGN OFF
A	SK	LP	06.10.17	REVISED TO COMMENTS 03.10.17
-	SK	DJ	03.10.17	FIRST ISSUE

REVISION	DRAWN BY	CHECKED	DATE	DESCRIPTION

DRAWING ISSUE  
**CONCEPT**

CLIENT  
 LONDON BOROUGH OF BROMLEY

**ECD Architects**  
 ENERGY CONSCIOUS DESIGN

Studio 3 Blue Lion Place  
 London SE1 4PU  
 T: 020 7939 7500  
 F: 020 7939 7501  
 e: ecd@ecd.co.uk  
 w: www.ecd.co.uk

PROJECT TITLE  
 BROMLEY HIGH STREET

DRAWING TITLE  
 PROPOSED 3D VIEW - SMALL KIOSK

SCALE	DRAWN
@ A3	SK
DATE	CHECKED
09/28/17	DJ
DWG REF	REVISION
P-17-AB0304- 200	E

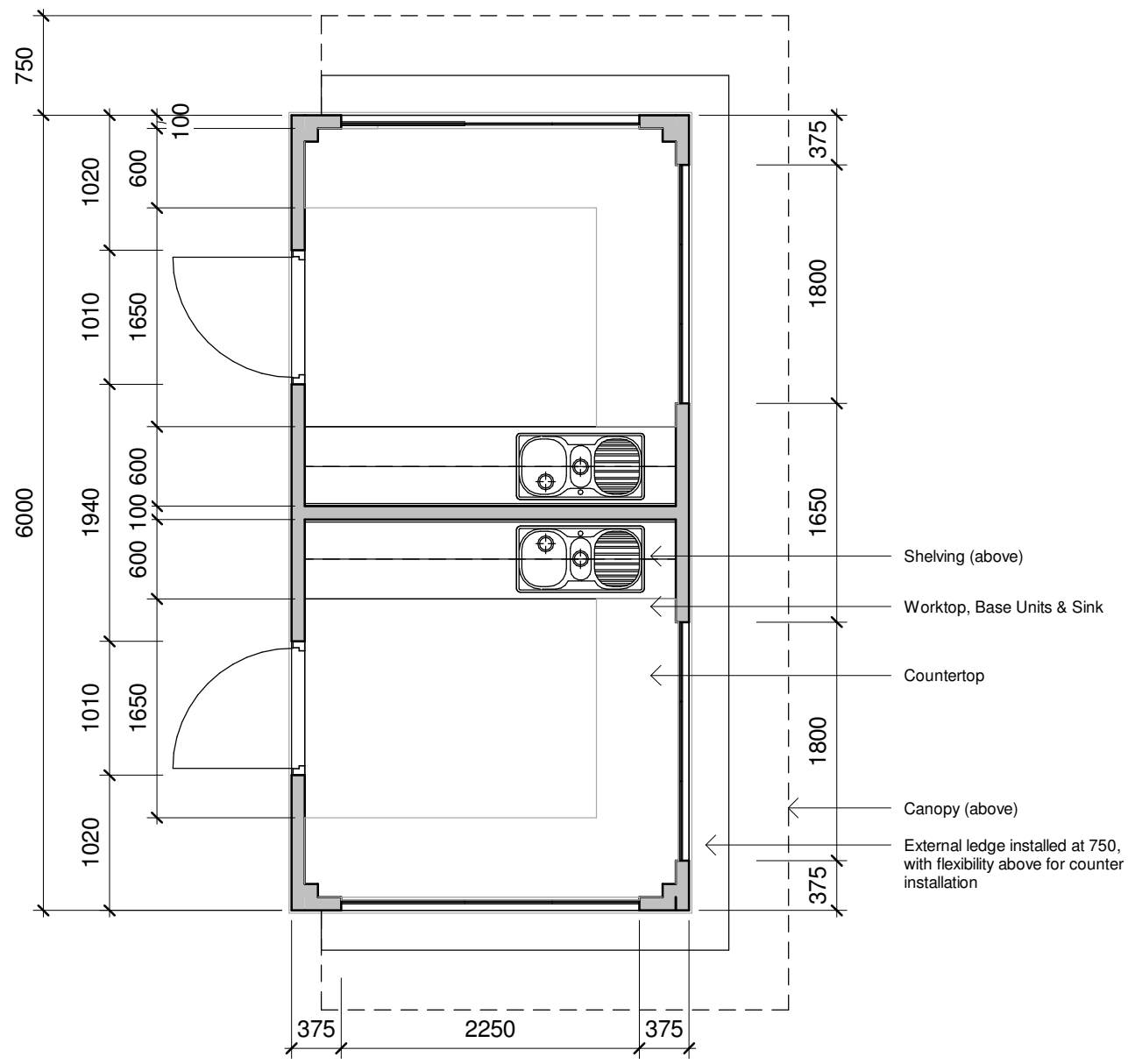

ECD COMPUTER FILE

NOTES

1. All dimensions to be checked by the Contractor before construction proceeds and prior to the fabrication of any component.
2. Any discrepancies between the drawing, the Specification, the Schedule of Works and site conditions shall be brought to the attention of the Architect for resolution prior to placing orders or to construction.
3. All building works are to be carried out in accordance with current British/European Standards and the Building Regulations.
4. Refer to Structural Engineer's drawings, details and specification for all structural components.
5. Refer to Mechanical & Electrical Engineer's drawings, schedules and specifications for all services.
6. Manufacturers guidance and recommendations to be followed for installation of all construction components.
7. All dimension to be in millimetres unless otherwise specified.
8. This drawing is to be read in conjunction with the NBS Specifications.

C		20.10.17	REVISED TO COMMENTS RECEIVED 20.10.17
B	SK DJ	16.10.17	ISSUED FOR CLIENT SIGN OFF
A	SK LP	06.10.17	REVISED TO COMMENTS 03.10.17
	SK DJ	03.10.17	FIRST ISSUE

REVISION	DRAWN BY	CHECKED	DATE	DESCRIPTION

DRAWING ISSUE  
**CONCEPT**  
 CLIENT

LONDON BOROUGH OF BROMLEY



Studio 3 Blue Lion Place  
 London SE1 4PU  
 t: 020 7939 7500  
 f: 020 7939 7501  
 e: ecda@ecda.co.uk  
 w: www.ecda.co.uk

PROJECT TITLE  
**BROMLEY HIGH STREET**

DRAWING TITLE  
**PROPOSED LAYOUT - SMALL KIOSK**

SCALE	DRAWN
1 : 50 @ A3	SK
DATE	CHECKED
09/28/17	DJ
DWG REF	REVISION
P-17-AB0304- 100	C

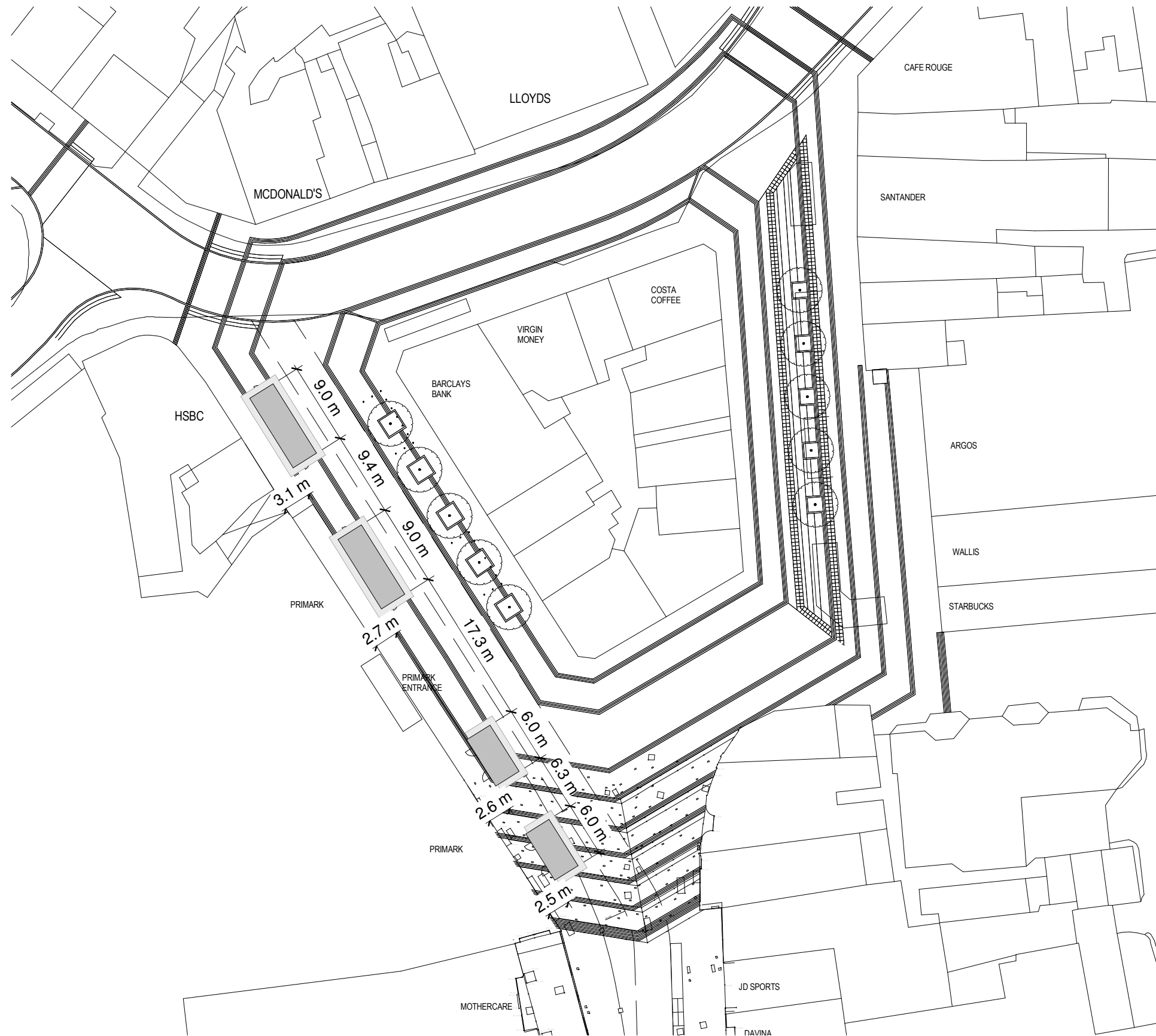

ECD COMPUTER FILE

NOTES

1. All dimensions to be checked by the Contractor before construction proceeds and prior to the fabrication of any component.
2. Any discrepancies between the drawing, the Specification, the Schedule of Works and site conditions shall be brought to the attention of the Architect for resolution prior to placing orders or to construction.
3. All building works are to be carried out in accordance with current British/European Standards and the Building Regulations.
4. Refer to Structural Engineer's drawings, details and specification for all structural components.
5. Refer to Mechanical & Electrical Engineer's drawings, schedules and specifications for all services.
6. Manufacturers guidance and recommendations to be followed for installation of all construction components.
7. All dimension to be in millimetres unless otherwise specified.
8. This drawing is to be read in conjunction with the NBS Specifications.

B	SK	LP	23.10.17	DASHED LINES OMITTED, ADDITIONAL DIMS ADDED
A	SK	LP	20.10.17	REVISED TO COMMENTS RECEIVED 20.10.17
-	SK	DJ	17.10.17	PROPOSED KIOSK LAYOUT ISSUED

REVISION	DRAWN BY	CHECKED	DATE	DESCRIPTION
----------	----------	---------	------	-------------

DRAWING ISSUE  
**CONCEPT**  
 CLIENT

LONDON BOROUGH OF BROMLEY



Studio 3 Blue Lion Place  
 London SE1 4PU  
 t: 020 7939 7500  
 f: 020 7939 7501  
 e: ecda@ecda.co.uk  
 w: www.ecda.co.uk

PROJECT TITLE  
**BROMLEY HIGH STREET**

DRAWING TITLE  
**PROPOSED SITE LAYOUT - KIOSKS**

SCALE	DRAWN
1 : 500 @ A3	SK
DATE	CHECKED
10/17/17	DJ
DWG REF	REVISION
P-17-AB0304-001	B